

Yale University

## EliScholar – A Digital Platform for Scholarly Publishing at Yale

---

Grace Hospital Annual Reports

Yale New Haven Hospital

---

1-15-1913

### Annual Reports of Grace Hospital Society for 1912

Grace Hospital Society

Follow this and additional works at: [https://elischolar.library.yale.edu/grace\\_hospital\\_annual\\_reports](https://elischolar.library.yale.edu/grace_hospital_annual_reports)

---

#### Recommended Citation

Grace Hospital Society, "Annual Reports of Grace Hospital Society for 1912" (1913). *Grace Hospital Annual Reports*. 6.

[https://elischolar.library.yale.edu/grace\\_hospital\\_annual\\_reports/6](https://elischolar.library.yale.edu/grace_hospital_annual_reports/6)

This Book is brought to you for free and open access by the Yale New Haven Hospital at EliScholar – A Digital Platform for Scholarly Publishing at Yale. It has been accepted for inclusion in Grace Hospital Annual Reports by an authorized administrator of EliScholar – A Digital Platform for Scholarly Publishing at Yale. For more information, please contact [elischolar@yale.edu](mailto:elischolar@yale.edu).

ANNUAL REPORTS  
OF  
**Grace Hospital Society**

FOR  
1912

**NEW HAVEN, CONN.**





OFFICERS  
OF THE  
GRACE HOSPITAL SOCIETY

1418 CHAPEL STREET

NEW HAVEN, CONN.

(Elected January, 1913.)

*President.*

EDWIN S. GREELEY.

*Vice President.*

HERBERT C. WARREN.

*Secretary.*

EMORY J. WALKER, M.D.

*Treasurer.*

HARRY W. FLINT.

*State Commissioners.*

His Excellency, Governor SIMEON E. BALDWIN.

R. S. WOODRUFF. H. C. WARREN.

*Directors.*

(Term expires 1917.)

H. C. WARREN.

W. C. SKIFF, M.D.

E. J. WALKER, M.D.

W. P. BALDWIN, M.D.

(Term expires 1916.)

JOEL A. SPERRY.

CHARLES VISHNO, M.D.

ROLLIN S. WOODRUFF.

GEORGE T. BRADLEY.

(Term expires 1915.)

W. W. McLANE, D.D.

E. C. M. HALL, M.D.

M. R. DURHAM.

T. R. BLAKESLEE.

(Term expires 1914.)

EDWIN S. GREELEY.

M. J. ADAMS, M.D.

HENRY G. NEWTON.

CHARLES E. ROUNDS.

*Prudential Committee.*

EDWIN S. GREELEY.

MYRON R. DURHAM.

WM. PITT BALDWIN, M.D.



*Auditors.*

ELLIOTT H. MORSE.                      LESLIE MOULTHROP.

*Visiting Committee.*

H. G. NEWTON.                      T. R. BLAKESLEE.  
MRS. H. G. NEWTON.              L. MOULTHROP.  
C. E. ROUNDS.                      R. S. WOODRUFF.

*Consulting Physicians and Surgeons.*

SIDNEY F. WILCOX, M.D.,              J. S. BARNARD, M.D.,  
New York.                      Baltimore, Md.  
BUKK G. CARLETON, M.D.,              FREDERIC G. RITCHIE, M.D.,  
New York.                      New York.  
BENJAMIN H. CHENEY, M.D.,              L. W. ELY, M.D.,  
New Haven.                      New York.  
H. M. POLLOCK, M.D.                      A. W. PHILLIPS, M.D.  
Norwich, Conn.                      Derby, Conn.

BOARD OF PHYSICIANS AND SURGEONS.

*Physicians.*

E. C. M. HALL, M.D.                      CHARLES VISHNO, M.D.  
W. C. SKIFF, M.D.                      CHAS. W. VISHNO, M.D.  
ADELAIDE LAMBERT, M.D.              JOHN D. MILBURN, M.D.

*Senior Surgeon.*

WM. PITT BALDWIN, M.D.

*Surgeons.*

W. P. LANG, M.D.                      W. EDWIN BUTLER, M.D.  
S. E. SKIFF, M.D.                      G. J. JACKOWITZ, M.D.

*Eye, Ear, Nose and Pharynx.*

R. J. FERGUSON, M.D.

*Obstetricians.*

E. J. WALKER, M.D.                      W. H. NUGENT, M.D.

*Proctologist.*

S. E. SKIFF, M.D.

*House Physician and Surgeon.*

JOSEPH J. COSGROVE.                      HENRY E. LOCKHART.

*Superintendent.*

MISS MARIAN LITTLE.

*Superintendent of Nurses.*

MISS EMILY BIZLEY.

PRESIDENT'S REPORT.

My report of the operations of Grace Hospital for the last year will be chiefly confined to the reports of the Secretary, Treasurer and Superintendent, together with such recommendations as it may seem to me will be for the best interest of the Society to adopt.

We have added nothing to our grounds or buildings during the year, but have made some much needed repairs, which are in course of completion at the present time.

As to buildings and extensions. We need more room and added facilities for the Munsill Maternity Ward to accommodate the constantly increasing demands for admission, but we have been deterred from recommending the expenditure because of the high cost of building operations and because we have not as yet been able to provide the funds necessary for such additions and improvements; but we have not yet given up the hope in which we have indulged for the last two years that funds will be provided from a source which we have reason to believe will be forthcoming in due course of time.

At present I do not feel that the Society would be justified in taking the amount needed from our invested funds.

There are other improvements which have been authorized and will be commenced as soon as the weather will permit in the spring.

Among them is the erection of a veranda across the south end of the main building, which will be of sufficient capacity to accommodate all of our patients. The cost of this will be \$3,400.

It will be noted by the Superintendent's report that the number of patients cared for during the year just closed was 200 more than we cared for during the previous year, showing an increase of 25 per cent. at less cost per capita. Certainly this is a very encouraging result of the year's work.



We are glad to be able to report that the Board of Physicians and Surgeons have performed their duties in a most satisfactory manner, and have shown the deepest interest in the welfare of the patients and in the success of the Hospital.

We have had the hearty coöperation of the officers and employes in prosecuting the work of the Hospital and have had their loyal support.

The Superintendent and her assistants have discharged their duties in a highly efficient and satisfactory way.

To the Woman's Board we owe our thanks and appreciation for the loyal support and practical aid which they have ever given us in carrying on the work.

We have had but one bequest of any size during the year. Mrs. George Benedict left a gift of \$10,000 for a free bed to be known as the Benedict Memorial Free Bed.

In closing, I am glad to say that I believe the Hospital is in fine working order in all departments and has a splendid future before it. I trust that the year upon which we are just entering may bring us greater opportunities for extending our work in the cause of humanity and achieving larger and more beneficent results, also in securing a wider influence and more extended patronage.

I wish to make known my heartfelt gratitude and appreciation of the courtesy, coöperation and loyal support in my work which I have received from all who have been in any way connected with the work of the Hospital.

At the annual meeting of Directors of the Board of 1912, I announced that I felt the time had come when I should surrender my work at the head of the Society to a younger man who could take up the work with more zeal and enthusiasm and who might have more modern ideas, and perhaps be able to command a wider influence and a larger financial support in the community. I still feel that it would be better to make the change. The slogan of the twentieth century is "Progression and Aggression." Grace Hospital has become one of the most prominent among the humane and charitable institutions of

New Haven, and has earned for itself a right to the liberal support of our citizens. It remains for us to see that it retains the confidence and good will of this community by continuing the good work in which we have been engaged for the past 23 years. Anticipating that the Board of Directors, who will meet after the adjournment of this body, will relieve me from further service, I bid you farewell.

E. S. GREELEY,  
*President.*

NOTE.—The Board of Directors at their meeting held after the adjournment of the meeting of the Society, by unanimous vote requested General Greeley to remain as President another year, which after some deliberation he consented to do.

#### SUMMARY OF WORK, 1912.

Total expenditure for year .....	\$35,634.53
Amount not chargeable to patients .....	2,875.52
Rate per week .....	10.62
Number of weeks private room patients .....	926
Number of weeks ward patients .....	2040
Number of weeks charity patients .....	119
	<hr/> 3085
Number of medical cases .....	443
Number of surgical cases .....	340
Number of maternity cases .....	147
Number of eye, ear, nose and throat cases .....	92
	<hr/> 1022
Daily average of patients .....	57
Number of deaths .....	75
Percentage of deaths .....	13+
Number moribund when entered .....	10



TABULATED STATEMENT OF EXPENDITURES OF GRACE HOSPITAL FOR THE YEAR 1912.

1912	Salaries and Wages.	Food.	House Sundries.	Dispensary.	Expenses Including Heat and Light.	Repairs.	Insurance.	Refunded.	Totals.
Jan.	\$785.20	\$1137.56	\$210.68	\$220.40	\$835.14	\$ 30.85	\$ 12.00	\$51.12	\$3282.95
Feb.	775.31	1168.16	60	274.85	650.59	86.61	232.50	58.94	3247.56
Mar.	860.24	946.90	142.20	283.79	648.54	3.90	----	34.00	2919.57
Apr.	778.63	877.51	57.88	50.29	597.37	15.23	----	37.80	2414.71
May	819.03	1069.33	170.80	289.69	447.62	16.70	----	20.76	2833.93
June	937.24	1062.33	203.63	147.87	464.12	98.75	----	75.99	2989.93
July	932.58	1221.50	39.29	337.03	362.28	108.32	----	49.28	3050.28
Aug.	931.04	944.40	34.22	448.27	367.93	32.49	----	47.08	2805.43
Sept.	913.12	1287.83	144.05	132.38	551.29	30.73	----	11.07	3070.47
Oct.	844.48	975.05	222.61	166.69	486.76	19.52	----	41.50	2756.61
Nov.	891.23	1287.84	138.31	287.76	560.32	160.82	----	25.06	3351.34
Dec.	894.33	1051.31	242.35	256.19	856.96	63.21	----	48.23	3412.58
Totals.	\$10362.43	\$13029.72	\$1606.62	\$2895.21	\$6828.92	\$607.13	\$244.50	\$500.81	\$36135.36

## REPORT OF THE SUPERINTENDENT.

### *To the Grace Hospital Society:*

The twenty-second annual report of the Superintendent for the year ending December 31, 1912, is herewith respectfully submitted; 1,136 persons received treatment from the Hospital during the year. There were 14 private patients and 38 ward patients remaining at the close of the year 1911. During the past year 1,022 have been admitted, 433 in private rooms, 589 in wards, 103 sent by Board of Charities, 114 came in case of slight injuries and did not have to remain; the daily average being 57 and the cost per week being \$10.62. There were 119 weeks' care of patients for which the Hospital received no payment whatever. The ambulance made 206 calls. While the work of the year has been without unusual incident, it has been a busy year and demonstrated more fully the greater need of private room. The Prudential Committee has promised that in the spring we shall have iron porches opening from each ward, where the beds may be moved in pleasant weather; also a fresh coat of paint throughout the Hospital. Both will add much to comfort and appearance.

The Training School for Nurses has reached its twentieth year and we hope its field of usefulness is increasing. Since its organization it has not only given faithful and efficient care to the patients of the Hospital, but after graduation has qualified women to meet the various departments filled by trained nurses. The commencement exercises were held in Plymouth Chapel, June 12. The address was delivered by Hon. Rollin S. Woodruff. He pointed out the ever increasing demand for the well-trained nurse, who can not only administer to patients in the private home but hold a position of authority and be able to meet the advances made in medical science. The diplomas and school pins were presented by the President,



General Edwin S. Greeley. A reception was held at the dormitory and a warm welcome extended to the friends of class and Hospital.

The Alumnae Association holds its meetings monthly and is most helpful in keeping together the members, welcoming and encouraging the new graduate. They also have furnished and maintain a room for the sick members.

There are thirty-five nurses in the School. The course includes three months at the Post Graduate Hospital, New York, for special training in the care of infants and children, also three months at the Manhattan Eye, Ear and Throat Hospital. The course in visiting nursing and social service department continues, each nurse serving two months.

We feel grateful to Dr. Jackowitz, who kindly consented to take the classes in anatomy. By practical demonstrations he made the lessons most interesting and instructive. We wish to express our appreciation of the excellent and faithful work done by the staff of lecturers. We wish to thank the Hyperion Theater for many tickets and all friends who have so generously contributed to the entertainment of the patients and nurses throughout the year. To the various churches conducting services Sunday afternoons and for their annual contributions; to the Hospital Aid and Needlework Guild for their donations of patients' gowns and clothing, our thanks are likewise due.

The Woman's Board has been of great value in many ways—contributing linen, easy chairs, trimming for the wards at Christmas,—always offering encouragement and help.

To the Prudential Committee and Board of Directors, I am grateful for never-failing support.

Respectfully,

MARIAN LITTLE,  
Superintendent.

## TREASURER'S REPORT.

STATEMENT OF THE CONDITION OF THE GENERAL FUND OF GRACE  
HOSPITAL SOCIETY, JANUARY 8, 1913.

### Receipts.

Balance on hand January 12, 1912 .....	\$ 5,187.51
Received from patients .....	27,853.83
“ “ investments .....	8,028.71
“ “ churches .....	456.33
“ “ State of Connecticut .....	5,000.00
“ “ Laboie recital .....	135.88
“ “ rebate on gas bill .....	4.55
“ “ Mary B. Mallory estate .....	4,000.00
“ donations, Miss A. Porter .....	50.00
“ “ H. Fresenius .....	15.00
“ Cornelia B. Camp estate .....	1,067.50
“ called bonds .....	2,250.00
“ George F. Bing, mortgage paid .....	5,098.61
	<hr/> \$59,147.92

### Disbursements.

Secretary's orders .....	\$35,926.11
Expense of endowed beds .....	1,377.21
Chicago Tel. bonds .....	5,212.31
H. C. Warren & Co. bonds .....	1,900.00
H. C. Warren & Co. bonds .....	950.28
H. C. Warren & Co. bonds .....	4,273.89
Peoples Gas & E. bonds .....	1,969.44
N. E. Tel. bonds .....	3,044.17
Balance on hand January 8, 1913 .....	4,494.51
	<hr/> \$59,147.92

### CONTINGENT FUND.

Balance in New Haven Savings Bank .....	\$2,267.79
Balance in National Savings Bank .....	165.38

### STATEMENT OF THE CONDITION OF THE BUILDING FUND.

Bonds of Canada Southern, 2d Mtg., 5% .....	\$4,000.00
New York Central, 4% Debentures .....	3,000.00
Detroit City Gas, 5% .....	5,000.00
Cash Deposit in Yale National Bank .....	1,157.70

### THE PERMANENT OR ENDOWMENT FUND.

#### Bonds.

9 Phila. & Reading Coal and Iron .....	\$ 8,910.00
9 Central R. R. of N. J. Genl. Mtg. 5s .....	11,025.00
17 Chesapeake & Ohio, Genl. Mtg., 4½% .....	17,340.00
10 Chicago & Alton Ry. Co., 3½% .....	7,150.00
8 Lake Shore & Mich. Southern, 4% .....	7,560.00
6 Western Union Tel., Funding Mtg., 4½% .....	5,700.00



7 Cleveland, Cin., Chic. & St. Louis, Gen. Mtg., 4s	\$6,615.00
10 Central Pacific Ry. Co., 3½% .....	9,000.00
3 Southern Pacific, 4% Collateral Trust Bonds ...	2,760.00
10 Erie Railway, Prior Lien, 4s .....	8,575.00
10 Missouri Pacific, 1st Consolidated Mtg., 6s .....	11,000.00
6 Chicago, Rock Island & Pacific, 4s .....	4,440.00
5 Municipal Gas & Elec. Co. ....	4,750.00
½ Middletown Horse Railway Co. ....	512.50
3 International Silver Co. ....	3,330.00
1 Swift & Co. ....	1,000.00
½ West Shore Railway .....	500.00
2 Milford Water Co. ....	2,210.00
5 Rockville Gas & Electric Co. ....	4,750.00
5 Chicago Telephone Co., 5% .....	5,100.00
3 Ohio Central Traction Co., 5% .....	2,800.00
5 St. Louis, Iron Mountain & Southern, 4% .....	4,200.00
2 Peoples Gas & Elec. Co. of Oswego, 5% .....	1,960.00
3 N. E. Telephone Co., Bonds .....	3,000.00

*Shares.*

5 Shares Bankers Loan & Investment Co. ....	400.00
118 Shares New Haven Gas Light Co. ....	4,956.00
84 Shares Sharon Railway, 6% stock .....	5,000.00
8 Shares Benedict-Manson Marine Co. ....	368.00
29 Shares So. N. E. Tel. Co. ....	3,625.00
15 Shares Conn. Railway & Lighting, Preferred ...	1,200.00
20 Shares Massachusetts Lighting Co. ....	2,500.00
50 Shares Michigan State Telephone Co. ....	4,925.00
2/64 Schooner Geo. E. Klink .....	700.00
4/64 Schooner Chas. H. Klink .....	1,300.00
1/64 Schooner Wm. Booth .....	250.00
1/64 Schooner Lucinda Sutton .....	250.00
2/64 Schooner Annie B. Mitchell .....	400.00
18 Shares Adirondack Electric Co. ....	360.00
2 Shares Adirondack Electric Co., Preferred .....	120.00

*Mortgages.*

1 Mortgage Note Michael Clark et al. ....	2,200.00
1 Mortgage Note Louisa R. B. Munn .....	761.00

NEW HAVEN, January 15, 1913.

We have to-day examined the accounts and vouchers of the Treasurer of Grace Hospital Society, H. W. Flint, and the securities held by him, and find the same to be correct to the best of our knowledge and belief.

ELLSWORTH I. FOOTE,  
L. MOULTHROP,

*Auditors.*

## CHURCHES CONTRIBUTING TO THE CHARITABLE WORK.

Calvary Baptist.	Humphrey Street Congregational.
First Methodist Episcopal.	First Presbyterian.
United Congregational.	Center Congregational.
Church of the Redeemer.	St. Luke's (Episcopal).
Grand Avenue Congregational.	Plymouth Congregational.
West Haven Congregational.	Trinity Lutheran.
St. John's (Episcopal).	Congregation Mishkan Israel.
Christ (Episcopal), West Haven.	Trinity (Episcopal).
Pilgrim Congregational.	First Baptist.
Christ (Episcopal).	Grace Methodist Episcopal.
First Universalist.	Grace (Episcopal).
St. Thomas's (Episcopal).	St. Paul's (Episcopal).
Forbes Memorial Chapel (Episc.).	First German Baptist.
Immanuel Baptist.	Trinity Methodist Episcopal.
Westville Congregational.	Dwight Place (Congregational).

## ENDOWED BEDS.

ARTHUR HUBERT TROWBRIDGE BED,  
by Mrs. Ezekiel Trowbridge.

TRINITY M. E. CHURCH BED,  
by Mrs. Julia M. Alling.

HOME FOR THE FRIENDLESS BED,  
by Mary P. Wade.

CHRIST P. E. CHURCH BED,  
by Mrs. Julia Boardman.

CHARLES D. AND MINERVA HALL BED,  
by Charles D. Hall.

WOMAN'S BOARD OF GRACE HOSPITAL BED,  
by Woman's Board.

MARY B. MALLORY BED,  
by Mary B. Mallory.

BENEDICT MEMORIAL BED,  
by Mrs. George Benedict.



MEDICAL REPORT, 1912.

DISEASES.	Remaining Jan. 1, 1912.	Admitted.	Cured.	Improved.	Unimproved.	Died.	Remaining Jan. 1, 1913.
Addison's Disease.....	1	1	1	1			
Adenalgia of breast.....	1	1	1				
Alcoholism, acute.....	51	50					1
delirium tremens.....	1	1	1				
Anaemia.....	3	1	1			1	
Angina pectoris.....	1	2	1	2			
Apoplexy.....	1					1	
Arterio sclerosis.....	2			1		1	
Arthritis.....	6			5			1
Asthma.....	4	2	1	1			
Bronchitis.....	7	4	2			1	
Cephalalgia.....	4	3	1				
Cirrhosis of liver.....	5	2	1			1	1
Constipation.....	6	3	2				1
Dementia.....	4			2			
Diabetes.....	3				1	2	
Dropsy.....	1					1	
Dysmenorrhea.....	3			3			
Endocarditis.....	5			3	1		1
Enteritis.....	5	4				1	
Epilepsy.....	1		1				
Erysipelas.....	5	4				1	
Gallstone colic, acute cholelithiasis.....	3	3					
Gangrene.....	2	1					1
Gastritis.....	2	27	19	6	1	2	1
Gonorrhœa.....	4			2	1		1
Hemiplegia.....	4	5		4	1		4
Hepatitis.....	4	3	1				
Heroinism.....	2			2			
Influenza.....	7	5			1		1
Kidney, floating.....	1		1				
nephritis.....	1	17		8	3	6	1
uræmia.....	3			1		2	
La grippe.....	6	6					
Lumbago.....	1						1
Malaria.....	4	4					
Malnutrition.....	2			1		1	
Mania, depression psychosis.....	1			1			
Marasmus.....	1	2		1		2	
Measles.....	2	2					
Melancholia.....	1				1		
Morphinism.....	7	2	2		3		
Myocarditis.....	3			2		1	

MEDICAL REPORT, 1912.—Concluded.

DISEASES.	Remaining Jan. 1, 1912.	Admitted.	Cured.	Improved.	Unimproved.	Died.	Remaining Jan. 1, 1913.
Neuralgia.....		3	2	1			
Neurasthenia.....		14	3	7	4		
Neuritis.....		2		1		1	
Nervous prostration.....		2		2			
Œdema lungs.....		2	1			1	
brain.....		1	1				
Paraplegia.....		1		1			
Pleuritis effusion l. side.....		1	1				
Pleuritis.....		1		1			
Pernicious anæmia.....	1					1	
Pneumonia.....	1	35	24			11	1
Poison, gas.....		1	1				
mercury.....		1	1				
metallic.....		2	2				
ptomaine.....		2	2				
rhus.....		1	1				
Peritonsillar abscess.....		4	3	1			
Renal colic.....		2	2				
Rheumatism, chronic.....	2	5		5			2
inflammatory.....		2		2			
muscular.....		6	3	2	1		
Senility.....	1	13		3	4	3	4
Scarlet fever.....		2	1			1	
Strain of splenic ligament.....		1	1				
Syphilis.....		11	5	3			3
Tonsilitis.....		10	10				
Tuberculosis, pulmonary.....	1	10		3	4	3	1
Typhoid fever.....	1	23	18			2	4
Uroschisis.....		3	2	1			
Varicella.....		1	1				
No diagnosis.....	1	58	59				
	19	443	263	91	31	47	30



SURGICAL REPORT, 1912.

DISEASES.	Remaining Jan. 1, 1912.	Admitted.	Cured.	Improved.	Unimproved.	Died.	Remaining Jan. 1, 1913.
Abscess, appendiceal.....	2	1	1	.....	.....	1	.....
alveolar.....	1	.....	.....	.....	1	.....	.....
inguinal.....	3	3	.....	.....	.....	.....	.....
prostatic.....	2	2	.....	.....	.....	.....	.....
rectal.....	2	1	.....	.....	.....	1	.....
sacral.....	1	1	.....	.....	.....	.....	.....
Adenitis, tubercular.....	2	6	7	1	.....	.....	.....
Adhesions, abdominal.....	2	1	.....	.....	1	.....	.....
Appendicitis.....	24	20	.....	.....	.....	2	2
Brain cyst.....	1	.....	.....	.....	1	.....	.....
Carbuncle on neck.....	2	1	1	.....	.....	.....	.....
Carcinoma.....	2	2	.....	.....	.....	.....	.....
breast.....	2	2	.....	.....	.....	.....	.....
jaw.....	1	5	.....	2	.....	3	1
intestines.....	1	.....	.....	.....	.....	1	.....
penis.....	1	1	.....	.....	.....	1	.....
rectum.....	1	1	.....	.....	.....	1	1
gastric.....	2	.....	.....	.....	1	1	.....
uteri.....	5	.....	.....	.....	.....	3	2
Cellulitis.....	1	.....	1	.....	.....	.....	.....
Cholecystitis.....	2	2	.....	.....	.....	.....	.....
Cleft palate.....	1	.....	.....	.....	1	.....	.....
Contusions, abdomen.....	1	.....	.....	.....	1	.....	.....
back.....	1	.....	.....	.....	1	.....	.....
body.....	2	.....	1	.....	.....	1	.....
face.....	3	3	.....	.....	.....	.....	.....
leg.....	5	4	1	.....	.....	.....	.....
shoulder.....	1	1	.....	.....	.....	.....	.....
side.....	1	1	.....	.....	.....	.....	.....
thigh.....	2	2	.....	.....	.....	.....	.....
Cut throat.....	1	1	.....	.....	.....	.....	.....
Cystitis.....	5	4	.....	.....	.....	1	.....
Dermoid cyst.....	2	2	.....	.....	.....	.....	.....
Ectopic pregnancy, ruptured.....	1	.....	.....	.....	.....	1	.....
Empyema.....	1	1	.....	.....	.....	.....	.....
Endometritis.....	20	19	.....	.....	1	.....	.....
Fistula, ischio-rectal.....	4	3	.....	.....	1	.....	.....
Floating cartilage, knee.....	1	1	.....	.....	.....	.....	.....
Fractures, clavicle.....	2	1	1	.....	.....	.....	.....
costal.....	1	1	.....	.....	.....	.....	.....
Collès.....	3	3	.....	.....	.....	.....	.....
hip.....	3	6	2	5	.....	.....	2
humerus.....	3	2	1	.....	.....	.....	.....
inferior maxilla.....	1	1	.....	.....	.....	.....	.....
olecranon.....	1	1	.....	.....	.....	.....	.....

SURGICAL REPORT, 1912.—Continued.

DISEASES.	Remaining Jan. 1, 1912.	Admitted.	Cured.	Improved.	Unimproved.	Died.	Remaining Jan. 1, 1913.
Fractures, patella.....	1	1	1	.....	.....	.....	.....
radius.....	2	1	1	.....	.....	.....	.....
rib.....	2	1	1	.....	.....	.....	.....
thigh.....	1	1	.....	.....	.....	.....	.....
tibia and fibula.....	2	9	5	4	.....	.....	2
toe.....	1	1	.....	.....	.....	.....	.....
nose.....	1	1	.....	.....	.....	.....	.....
Gangrene, diabetic.....	2	.....	.....	2	.....	.....	.....
senile.....	2	1	.....	.....	1	.....	.....
Goitre.....	1	1	.....	.....	.....	.....	.....
Hemorrhoids.....	6	6	.....	.....	.....	.....	.....
Hemorrhage, cerebral.....	3	.....	.....	.....	.....	3	.....
pulmonary.....	1	1	.....	.....	.....	.....	.....
Hernia.....	3	23	25	.....	.....	.....	1
Hooded clitoris.....	1	1	.....	.....	.....	.....	.....
Hydrocele.....	1	1	.....	.....	.....	.....	.....
Hypertrophied prostate.....	4	3	1	.....	.....	.....	.....
Hysterectomy, abdominal.....	9	9	.....	.....	.....	.....	.....
Incised wound.....	4	1	1	1	.....	.....	1
Infections, arm.....	2	.....	.....	2	.....	.....	.....
bowels.....	1	1	.....	.....	.....	.....	.....
hand.....	3	2	.....	.....	.....	.....	1
rt. foot.....	1	1	.....	.....	.....	.....	.....
Intestinal obstruction.....	2	.....	.....	.....	.....	.....	2
Kyphosis.....	2	1	.....	.....	1	.....	.....
Lacerated wounds.....	19	16	3	.....	.....	.....	.....
Lacerated perineum.....	8	8	.....	.....	.....	.....	.....
Laceration of throat.....	1	.....	1	.....	.....	.....	.....
Lipoma of left foot.....	1	3	2	2	.....	.....	.....
Mastoiditis.....	6	6	.....	.....	.....	.....	.....
Miscarriage.....	8	7	.....	.....	1	.....	.....
Needle in hand.....	1	1	.....	.....	.....	.....	.....
Orchitis.....	5	5	.....	.....	.....	.....	.....
Ovaritis.....	1	1	.....	.....	.....	.....	.....
Ovarian cyst.....	5	1	4	.....	.....	.....	.....
Periostitis, inferior maxilla.....	1	1	.....	.....	.....	.....	.....
Peritonitis.....	5	4	1	.....	.....	.....	.....
Prolapsus of rectum.....	1	.....	.....	.....	.....	.....	1
uteri.....	3	.....	.....	.....	.....	.....	3
Rectocele.....	1	1	.....	.....	.....	.....	.....
Retroflexion, uteri.....	1	1	.....	.....	.....	.....	.....
Salpingitis.....	9	8	.....	.....	.....	.....	1
Salpingo-oöphoritis.....	4	3	.....	.....	.....	.....	1
Septicæmia.....	5	3	1	.....	.....	1	.....
Sprains, ankle.....	3	3	.....	.....	.....	.....	.....



SURGICAL REPORT, 1912.—*Concluded.*

DISEASES.	Remaining Jan. 1, 1912.	Admitted.	Cured.	Improved.	Unimproved.	Died.	Remaining Jan. 1, 1913.
Sprains, foot ..	1	1	1	...	...	...	...
leg.....	1	1	1	...	...	...	...
shoulder.....	1	1	1	...	...	...	...
Sarcoma.....	1	1	...	...	...	1	...
Thrombosis of mesenteric artery .....	1	1	...	...	...	1	...
Tubercular adenitis.....	1	1	1	...	...	...	...
Tuberculosis, hip-joint.....	3	1	1	1	1	...	...
kidney.....	1	1	1	...	...	...	...
Uterine-fibroid.....	4	3	...	...	...	1	...
Varicocele.....	3	3	...	...	...	...	...
Varicose veins of leg .....	3	2	1	...	...	...	...
Wounds, chest.....	1	1	...	...	...	...	...
leg.....	1	...	1	...	...	...	...
scalp.....	1	1	...	...	...	...	...
thigh.....	2	2	...	...	...	...	...
	17	340	259	39	14	28	17

DISEASES OF EYE, EAR, NOSE, AND THROAT, 1912.

	Ad- mitted.	Cured.	Im- proved.
Cataract .....	3	..	3
Iritis .....	4	3	1
Ophthalmia neonatorum.....	10	10	..
	17	13	4

OPERATIONS OF EYE, EAR, NOSE, AND PHARYNX, 1912.

	Ad- mitted.	Cured.	Im- proved.
Operations for cataract .....	1	1	..
adenoids.....	39	39	..
tonsils .....	35	35	..
	75	75	..

MATERNITY REPORT.

Women admitted .....	147
Infants born in hospital .....	126
at home .....	3
premature .....	0
still born .....	9
Women left unchanged .....	9
Operations—	
Forceps applied .....	4
Puerperal mania .....	1
Breach delivery .....	1
Women died .....	1

AMBULANCE REPORT.

Ambulance calls .....	206
-----------------------	-----



# OPERATIONS.

Abdominal sections—	
for hysterectomy .....	9
salpingo-oörophorectomy .....	14
appendicular abscess .....	1
intestinal adhesions .....	2
appendectomy .....	30
cholecystectomy .....	1
ectopic pregnancy .....	1
exploration .....	1
cholyolithiasis .....	2
inguinal hernia .....	27
no diagnosis .....	2
peritonitis .....	8
dermoid cysto-sacrum cyst .....	1
cyst .....	1
fibroid .....	2
intestinal resection .....	3
resection of Fallopian tubes .....	1
Adenectomy .....	71
Amputation—	
ear .....	1
breast .....	3
finger .....	1
leg .....	1
Cauterization .....	2
Circumcision .....	8
Curettage .....	35
Curettement of bone .....	1
Dilatation of rectum .....	1
Drainage of cyst .....	10
Excision—	
of carbuncle of neck .....	1
coccyx .....	1
cyst .....	1
fistula .....	1
Extirpation of mastoid cells .....	4
Induced labor .....	1
Lamnectomy .....	2
Nephrectomy .....	2
Perineorrhaphy .....	10
Prostatectomy .....	4

Removal of floating cartilage .....	1
hemorrhoids .....	6
lipoma of left foot .....	2
right testicle .....	1
portion of upper maxilla .....	1
Resection of elbow .....	1
Suturing incised wounds .....	4
Tonsilotomy .....	73
Trachelorrhaphy .....	5
Wiring fragments of elbow .....	2



### CAUSES OF DEATH, 1912.

Abscess, appendicular .....	1	Hemorrhage, cerebral .....	3
appendicitis .....	2	Kidneys, uræmia .....	2
Alcoholism, acute .....	1	Malnutrition .....	1
Anæmia .....	1	Marasmus .....	1
Apoplexy .....	1	Myocarditis .....	1
Arterio sclerosis .....	1	Neuritis .....	1
Bronchitis .....	1	Cedema of lungs .....	1
Carcinoma, cheek .....	3	Pneumonia .....	11
intestines .....	2	Prolapsis of rectum .....	1
gastric .....	1	uteri .....	3
uteri .....	3	Sarcoma .....	2
Chronic parynch. nephritis ....	2	Senility .....	3
interstitial nephritis ..	5	Scarlet fever .....	1
Cirrhosis of liver .....	1	Septicæmia .....	1
Contusion, body .....	1	Thrombosis of mesenteric artery	1
Cystitis .....	1	Tuberculosis .....	3
Diabetes .....	2	Typhoid fever .....	2
Ectopic pregnancy .....	1	Uterine, fibroid .....	1
Endocarditis (mitral), acute....	2		
Enteritis .....	1		75
Erysipelas .....	1		

### RULES FOR VISITORS.

To the Wards of the Hospital, visitors will be admitted every day of the week from 1 to 3 P. M.

No ward patient will be allowed more than two visitors at any one time.

Visitors may see patients in the Private Rooms daily, subject to the discretion of the physician in attendance.

Visitors are requested to time their calls between 1 and 3 P. M. if possible.

Articles intended for patients must not be taken to the rooms or wards, but left at the office with the Superintendent of Nurses, who will see to the proper distribution of all packages. Confections of all kinds, highly seasoned articles of food and cake, are strictly prohibited, and must not be brought to the Hospital.

Visitors of Nurses should first inquire for the Superintendent of Nurses, who shall see that no neglect of duty arises from such visits.

Visitors who wish to inspect the Hospital should inquire for the Superintendent, who will detail some one to show them about.

No visitor shall be allowed to lodge at the Hospital, except by permission of the Prudential Committee.



# MEMBERSHIP.

Joel A. Sperry.	A. D. Ayer, M.D.
Edwin S. Greeley.	O. B. Gallup, M.D.
Edward E. Bradley.	R. H. Gunn, M.D.
*Wm. C. Robinson.	Thos. Cleland, M.D.
Henry C. Rowe.	Mary E. Scranton.
Henry F. Peck.	L. P. Mallory.
Wm. W. McLane, D.D.	*B. Shoninger.
S. B. Shoninger.	Wm. Neely.
Benj. H. Cheney, M.D.	Mrs. Max Adler.
*Paul C. Skiff, M.D.	Henry G. Newton.
*Wm. H. Sage, M.D.	Mrs. Geo. P. Lines.
Charles Vishno, M.D.	*Mary B. Mallory.
Emory J. Walker, M.D.	G. K. Whiting.
Charles Rawling, M.D.	Mrs. E. Douglass Smith.
Marshal J. Adams, M.D.	F. H. Benton.
*J. A. Hutchinson, M.D.	C. M. Parker.
Adelaide Lambert, M.D.	Sarah Morris.
Sarah B. Newton, M.D.	Ward Coe.
Isadora Murray, M.D.	H. C. Warren.
Chas. W. Vishno, M.D.	Geo. T. Bradley.
F. B. Kellogg, M.D.	C. R. Hooker.
*M. F. Linquist, M.D.	R. S. Woodruff.
W. C. Skiff, M.D.	C. E. Thompson.
E. B. Hooker, M.D.	E. Zacher.
S. E. Swift, M.D.	R. A. Bronson.
W. B. Beebe, M.D.	Julius Twiss.
Theo. St. John, M.D.	A. R. Smith.
C. H. Colgrove, M.D.	C. M. Walker.
W. H. Pulford, M.D.	H. P. Warren.
E. L. Styles, M.D.	L. P. Deming.
M. Florence Taft, M.D.	Miss Josie Lyman.
E. A. Wilson, M.D.	Miss Jennie Lyman.
F. D. Maine, M.D.	Mrs. L. P. Gilbert.
H. M. Bishop, M.D.	S. F. Foote.
A. S. Osborne, M.D.	S. M. Munson.
W. S. Putney, M.D.	L. Moulthrop.
C. B. Keeler, M.D.	Wm. H. Atwood.
C. H. Pulford, M.D.	S. H. Barnum.
J. H. Darling, M.D.	Chas. H. Downes.
W. F. Hinckley, M.D.	W. S. Moyle.
A. H. Allen, M.D.	J. H. Allen, M.D.
E. H. Linnell, M.D.	J. H. Taylor.
A. H. Baldwin, M.D.	C. E. Rounds.

\* Deceased.

J. D. Quill, M.D.	Alex. Wilder, M.D.
E. E. Case, M.D.	Geo. A. Faber, M.D.
H. P. Cole, M.D.	Elisabeth G. Smith, M.D.
E. S. Vail, M.D.	J. D. S. Smith, M.D.
F. H. Monroe, M.D.	E. M. Ripley, M.D.
E. C. M. Hall, M.D.	H. J. Shelley, M.D.
P. R. Watts, M.D.	T. R. Blakeslee.
J. L. Mowbray, M.D.	M. R. Durham.
W. P. Baldwin, M.D.	H. W. Flint.
H. P. Sage, M.D.	Ed. F. Smith.
B. S. Adams, M.D.	Lucius W. Hall.
Chas. T. Cutting, M.D.	Geo. W. Corey.
W. Edwin Butler, M.D.	W. S. Bishop.
W. J. Robbins, M.D.	E. Fiske.
R. J. Ferguson, M.D.	G. J. Jackowitz, M.D.
Stuart E. Skiff, M.D.	A. L. Kaufman.
M. F. Linquist, Jr., M.D.	A. D. Baldwin.
Geo. E. Evans, M.D.	Willis Parker.
H. A. Roberts, M.D.	H. Redfield.
A. W. Phillips, M.D.	A. W. Walker.
J. H. Evans, M.D.	H. V. Whipple.
A. C. Leslie, M.D.	M. H. Bradley.
C. V. Webb, M.D.	W. M. Bradley.
W. P. Lang, M.D.	Ward Church.
W. H. Witney, M.D.	Harrison Hewitt.
S. B. Munn, M.D.	Elliott H. Morse.
H. B. Steele, M.D.	Charles P. Walker.
B. W. Pease, M.D.	



PROSPECTUS  
OF  
THE TRAINING SCHOOL FOR NURSES  
OF GRACE HOSPITAL,  
NEW HAVEN, CONNECTICUT.

---

The Grace Hospital Society of New Haven, having been authorized by the General Assembly of the State of Connecticut to maintain a Training School for Nurses, makes the following Rules and Regulations for the observance and guidance of those entering and attending the School.

An applicant for admission to the School must be in sound physical condition, and furnish evidence of having had a high school education, or its equivalent.

She should enclose with her letter of application a letter from a reliable citizen testifying to her moral character and disposition, and one from a physician regarding her health. She must have no hereditary tendency to pulmonary troubles or constitutional diseases and must be free from the necessity of nursing members of her family during the three years' course, except in extreme illness.

Applicants may be received at any time during the year that vacancies may occur.

If acceptable as a candidate, she will enter upon a term of two months' probation, during which board and lodging will be furnished, but she will receive no compensation. Acceptance as a pupil nurse will depend upon the efficiency shown during probation.

If considered satisfactory, she will be required to remain three years in the Training School, to obey the rules and regulations of the Hospital, and to perform any duty assigned

THE NURSES' DORMITORY.

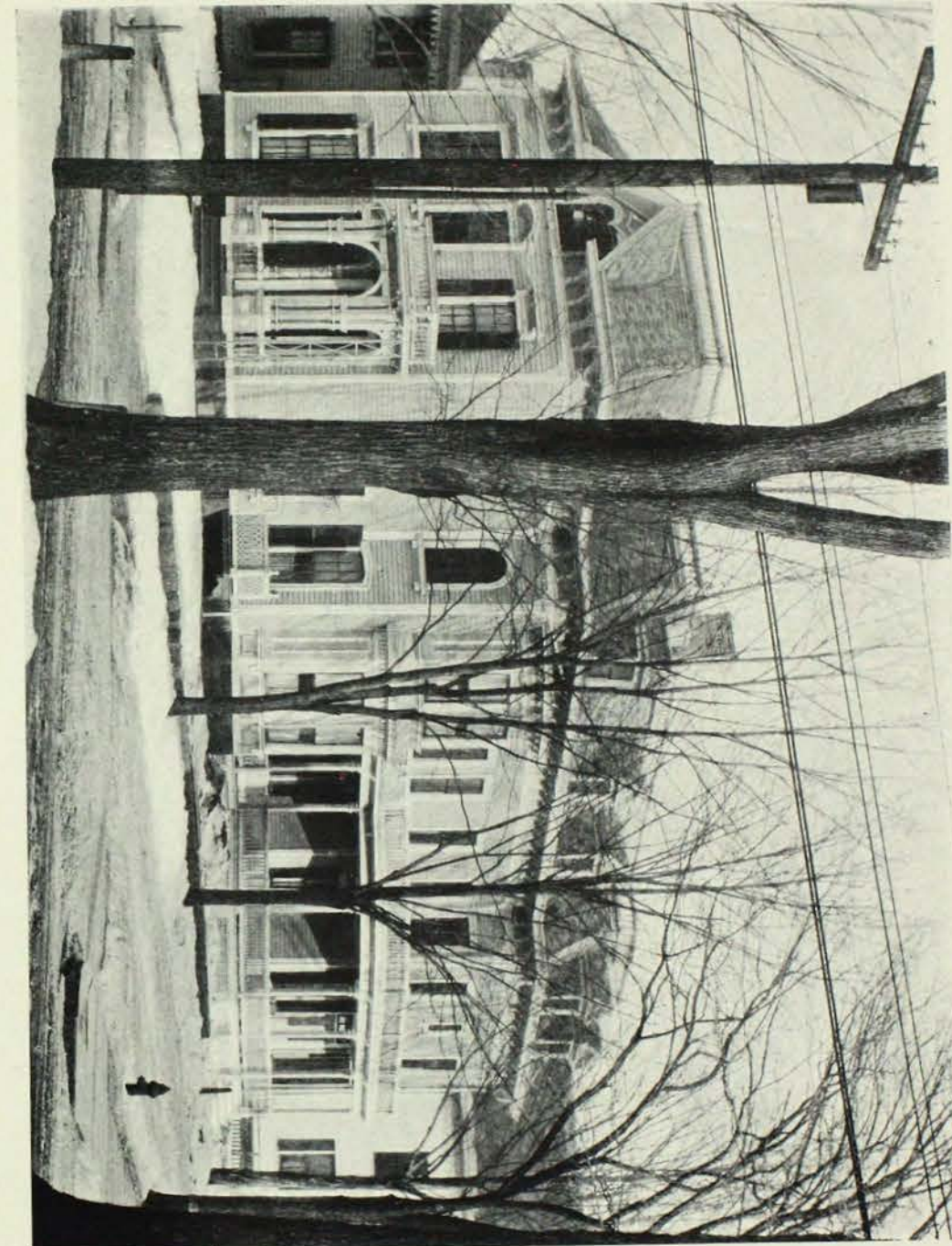



to her. She will receive Five dollars (\$5.00) per month during first year, Six dollars (\$6.00) per month during second year, and Seven dollars (\$7.00) per month during third year, and Thirty dollars (\$30.00) at the expiration of the course.

This is not intended as wages, as it is considered that the education received is a full equivalent for services rendered, but is to cover necessary and incidental expenses.

During the months of probation, a neat blue wash dress with clerical linen collar must be worn, but after that time only the uniform of the School, which consists of a blue and white checked gingham, white apron with bib, cap and linen collar. Candidates should bring the following articles: six white aprons, the band of which should be fastened with three pearl studs and with a 4-inch hem reaching within 1 inch of the bottom of the dress; two bags for soiled clothes, a napkin ring, a good supply of plain clothing marked on bands with name in full, two pairs of comfortable shoes with low rubber heels, and suitable outer garments for all kinds of weather.

The course of training includes instruction by the attending physicians and surgeons at the bedsides of the patients; lectures by members of the Medical Board upon anatomy, physiology, medical, surgical, gynecological and obstetrical nursing, emergencies, hygiene, dietetics, massage and special subjects; instruction by Superintendent of Nurses from manuals and text-books and in the wards, in the general care of the sick, bed making, changing of the bed and bed linen, management of helpless patients, giving baths in bed, dressing of wounds, burns, ulcers, etc., the prevention and dressing of bed sores, the application of fomentations and poultices; the use of hot water bottles, the use of catheter, the administration of enemata and the ventilation of wards and rooms. Practical instruction in obstetrical nursing will be given in the maternity ward. There will also be a course in cooking for the sick, and the serving of food and delicacies in a proper manner.

During the senior year pupils will be assigned to such positions of responsibility as may be available, acting as head



nurses in order that they may be fitted to take charge in institutions.

The hours of duty for day nurses are from 7 A. M. to 7 P. M.; for night nurses, from 7 P. M. to 7 A. M. Each nurse on day duty is allowed two hours a day for rest and recreation, one half day after 1 P. M. each week, and 4 hours on Sunday. The School is non-sectarian but pupils are expected to attend religious service once on Sunday. Three weeks vacation is allotted each year when a nurse can best be spared.

The hours for rest and recreation may be changed or withheld at any time the interests of the Hospital may demand it.

Time lost in sickness must be made up before a diploma will be given. At the end of three years, after satisfactorily passing the necessary examinations, the nurse will receive a diploma and be entitled to wear the badge of the School.

The Training School is a department of the Hospital, and is controlled by the Prudential Committee. The Superintendent has immediate supervision of the course of instruction and of the duties and discipline of the nurses in the wards.

## GRADUATES OF THE TRAINING SCHOOL.

1897.

Miss Frances Cohen, 21 East 118th st., New York City. Private nursing.  
Miss Malvina Coolidge (Mrs. George Evans).  
Mrs. Julia B. Hamm. Deceased.  
Miss Katherine Stuckey (Mrs. George Bushee).  
Miss Christine Morrison, 6 Garden st., New Haven. Private nursing.

1898.

Miss Alice I. Keeler, Hartford, Conn. Private nursing.

1899.

Miss Lillie Brockelbank, New Haven. Private nursing.  
Miss Catherine Fenn, 618 Campbell ave., West Haven. Private nursing.  
Miss Christine Reed, 1245 Chapel st., New Haven. Private nursing.  
Miss Caroline Kaupert (Mrs. Tucker).  
Miss Lottie L. Hine (Mrs. Frederick Alling).

1900.

Miss Sophia H. Belser, 305 Townsend ave., New Haven. Private nursing.  
Miss Belle Clement, West Hartford, Conn. Private nursing.  
Miss Louise Clement. Retired.  
Miss Mary Moran, New York City.  
Miss Emma L. Tompkins (Mrs. Underwood).  
Miss Alice F. Smith, 525 Third ave., West Haven. Private nursing.  
Miss Lilian Page.

1901.

Miss Lota G. Hodges. Deceased.  
Miss Edith Hubbard (Mrs. H. G. Sloat).  
Miss Mary E. O'Hara, 618 Campbell ave., West Haven. Private nursing.  
Miss Jennie E. Scrimgeour, 50 Seymour ave., Derby. District nursing.

1902.

Miss Maude F. Boyce (Mrs. Alan Hamm).  
Miss Lois H. Clements, West Haven Sanitarium.  
Miss Caroline P. Cooke, Springside Home, New Haven.  
Miss Blanche Moran, 64 Lake place, New Haven.  
Mrs. HESSIE A. CURTISS, 30 Goffe st., New Haven. Private nursing.  
Miss Louise F. Herda (Mrs. J. George Kraft).

1903.

Miss Justine Collins, 1245 Chapel st., New Haven. Private nursing.  
Miss Elizabeth Davis, California. Private nursing.  
Miss Jennie Greeley, New Haven.



Mrs. Kate Hancock. Retired.  
Miss Grace Hartley (Mrs. Stuart E. Skiff).  
Miss Clara Ireland.  
Miss Ruth L. Robertson.  
Miss Florence Salmon (Mrs. E. P. Sanborn).

1904.

Frank E. Bristol.  
Miss Jessie C. Bronson (Mrs. N. H. Griswold), Guilford.  
Miss Cornelia Bull, Lighthouse Road, New Haven. Private nursing.  
Miss Mary E. Cooley (Mrs. Frank Bristol).  
Miss Katherine MacGarry.  
William N. Pettitt, New Haven.  
Miss Caroline P. Rice. Private nursing.  
Miss Adelaide Sheppard, 80 Summer ave., Toronto, Canada.  
Miss Florence St. Clare.  
Miss Anna P. Hull (Mrs. Henry Fuller).

1906.

Miss Epthalia Delinusha. Married.  
Miss Sara F. Fair. Deceased.  
Miss Lynette Hull, 54 Park st., New Haven. Private nursing.  
Miss Elizabeth M. Rice, Branford, Conn. Private nursing.  
Miss Florence C. North, Hillside Sanitarium, Norwich, Conn.  
Mrs. Jennie E. Thomas, Roxbury, Conn.

1907.

Miss Irene Evans, New York City. Private nursing.  
Miss Margaret Fiske, 1184 Chapel st., New Haven. Private nursing.  
Miss Hilma Haglin. Deceased.  
Miss Margaret Jamieson, 1245 Chapel st., New Haven. Private nursing.  
Miss Emily Johnson, 54 Park st., New Haven. Private nursing.  
Miss Lillian Letscher, 58 Shelton ave., New Haven. Private nursing.  
Miss Anna M. Searles, New London, Conn. Private nursing.  
Miss Bessie N. Way, 1184 Chapel st., New Haven. Private nursing.  
Miss Grace P. Deming, 75 Whalley ave., New Haven. Private nursing.

1908.

Miss Minnie P. Franke, 54 Park st., New Haven. Private nursing.  
Miss Alice R. Bronson, 1319 Chapel st., New Haven. Private nursing.  
Miss Mabel Thomas (Mrs. Rupert S. Day), Milford, Conn.  
Miss Gertrude Botsford, Westville. Private nursing.

1909.

Miss Ethel M. Spaulding (Mrs. G. J. Jackowitz), New Haven.  
Miss Mary Geneva Donovan, New Haven. Private nursing.  
Miss Grace Collett, New Haven. Private nursing.

1910.

Lida May Hartley, Hamden, Conn. Private nursing.  
Mary Anne Whalen (Mrs. M. A. Parlato), 69 Elizabeth st., Derby.  
Marie Alice Caron, Baltimore, Md. Private nursing.  
\*Grace Pearl Jeal, 127 Dwight st., New Haven.  
Julia Ann Curtiss, Winsted, Conn.  
Eunice Jeanette Carey, 1319 Chapel st., New Haven. Private nursing.  
Florence Mary Redfield, 18 Eld st., New Haven. District nursing.

1911.

Theresa Emma Schrier, New Haven. Private nursing.  
Mary Ives (Mrs. J. W. Ives), Milford, Conn.  
Katherine Sherman, New Haven.  
Ida Jackowitz, New Haven. Nursing.  
Hattie Isaacs, New Haven. District nursing.

1912.

Alice E. Webster, New Haven. Private nursing.  
Sarah E. Parmelee, New Haven. Private nursing.  
Eva D. Frank, New Haven. Private nursing.  
Gertrude A. Balbier, New Haven. Private nursing.  
Norma L. White, New Haven. Private nursing.

\* Deceased.



OFFICERS  
OF THE  
WOMAN'S BOARD OF GRACE HOSPITAL

(Elected January, 1912.)

*President.*

MRS. J. B. SARGENT.

*Vice Presidents.*

MRS. WARNER D. JUDSON.

MRS. SHERMAN F. FOOTE.

MRS. C. M. WALKER.

MRS. M. S. MARLIN.

MRS. HENRY A. WARNER.

*Treasurer.*

MRS. EMORY J. WALKER

*Secretary.*

MRS. C. F. CURTISS.

*Purchasing Committee.*

MRS. SHERMAN F. FOOTE.

MRS. WARNER D. JUDSON.

*Auditor.*

MR. SHERMAN F. FOOTE.



MUNSILL MATERNITY WARD.



# TREASURER'S REPORT.

MRS. E. J. WALKER, TREASURER, in account with THE WOMAN'S BOARD  
OF GRACE HOSPITAL, NEW HAVEN, CONN.

1912.		
Jan.	1.	Balance from last year .....
	3.	Mrs. J. B. Sargent .....
		Mrs. G. M. Grant .....
		Mrs. J. M. Marlin .....
		Membership fees .....
Feb.	12.	Miss A. Cooper .....
		Miss Fitch .....
		Mrs. Knight .....
June	10.	Mrs. J. H. Marlin .....
		Mrs. J. Howard Marlin .....
		Mrs. C. F. Curtiss .....
		Mrs. G. M. Grant .....
		Gen. E. S. Greeley .....
		Mrs. J. B. Sargent .....
		Mrs. J. Gibb Smith .....
		Miss M. J. Hotchkiss .....
		Mr. H. C. Warren .....
		Mr. Joseph Bromley .....
		Dr. Vishno .....
		Mrs. H. C. Warren .....
		Mrs. H. C. Warren, 2 fees .....
		One membership fee .....
		Mrs. Austin Mansfield .....
		Dr. Riley .....
		Mrs. E. L. Austin .....
		Mrs. LeGrand Jackson .....
		Interest .....
		\$327.19
		5.00
		2.00
		1.00
		23.00
		1.00
		1.00
		1.00
		10.00
		1.00
		2.00
		5.00
		5.00
		11.00
		1.00
		3.00
		10.00
		5.00
		1.00
		2.00
		2.00
		1.00
		2.00
		2.00
		1.00
		2.00
		12.32

Cr.

1912.		
Feb. 12.	By C. H. Ryder .....	\$ 2.25
June 28.	By Mrs. Foote .....	2.00
1913.		
Jan. 15.	Cash in Treasury .....	430.26
		<hr/>
		\$434.51 \$434.51

Having examined the account of Mrs. Martha P. Walker,  
Treasurer of the Women's Board of Grace Hospital for 1912,  
I hereby certify the account as correct.

S. FOOTE,  
Auditor.



## DONATIONS, 1912.

Mr. Wilkinson, magazines; Mrs. Marlin, 3 dozen oranges, white grapes, 5 jars of fruit, 1 pair bed shoes, a bunch of bananas; Mrs. Chamberlain, pajamas; Mrs. Torbett, books, pictures, cards for the children; Hospital Aid, 10 patients' gowns, 13 night shirts; Mrs. George M. Grant, 3 dozen oranges; Dr. Ludington, Tonsiltone; Miss Harriet Marsh, a wheel chair; Miss Wilson, 6 glasses of jelly; Miss Baldwin, magazines; Mr. West, magazines; Mrs. Maycock, flowers; Westville Congregational Church, flowers; Dr. W. P. Baldwin, magazines; Ladies' Aid Society, 26 gowns, 7 pairs pajamas; Mr. Hewett, flowers; Hyperion Theater, tickets; Mrs. Kraft, magazines, chair and pair of crutches; Mrs. Hoadley, magazines; Mr. Leete, flowers; 56 Carmel Street, magazines; Mr. Buckman, stool for the organ; Mrs. Foote, magazines; G. C. Woolley, drugs; Sunshine Society, doll and toys; City Mission Sunday School, check; S. S. Thompson & Co., a cake; Mrs. E. C. Moore's Sunday School Class of Deep River, for Children's Ward, scrap books; Mrs. Charles Mar, flowers; Dr. Carmalt, tickets for lecture at Osborn Hall; Buckingham, Routh & Co., receipted bill for a donation; Needlework Guild, 8 pillow cases, 12 handkerchiefs, 3 wash cloths, 2 bath towels, 12 face towels, 6 pairs stockings, 2 pairs drawers, 8 pillow cases; Needlework Guild of America, 1 bag of kimonos, gowns, underclothes, etc.; Mrs. H. C. Warren, 1 turkey; Mr. Babson, 1 turkey; Mrs. F. R. Meigs and Miss Ruby Thomson, post cards; Mrs. W. L. Mix, pictures for the children in the ward; Lois N. Perry, post card album; Orphan Asylum children, flowers; Register Fresh Air Fund, book of trolley tickets; unknown donor, pansies and asters; Mrs. Thompson, magazines, ice picks; Miss Cohen, vases; Mr. C. M. Walker, 12 towels; Mrs. C. M. Walker, 12 towels; Mrs. Seabury, 5 boxes of puzzles; Mr. Frank Warner, flowers; Miss Read, ice cap; Mrs. Bunnell, rubber bags; Mrs. Wilbur Smith, papers; Mr. Philip Weil, tickets to Poli's; Charles Von Ausen, Communion Set; Mr. Beebe, magazines; Mrs. Harry Kennedy, roses; Madison Sunshine Society, flowers; Elm City Nursery, basket of flowers; Mrs. Huntley, magazines; Mrs. John Bradley, magazines; Mr. Adams, magazines; Mrs. Bliss, suit of underwear; Dr. Spier, magazines; Chas. Monson Co., magazines; Miss Alden, magazines; Mrs. Barber, flowers; German Baptist Church of New Haven, \$3.00.